Vorspiel 6


Hermann KÜSTER
(1817-1878)
Musikdirektor und
Dom-Organist in Berlin

Allegro moderato

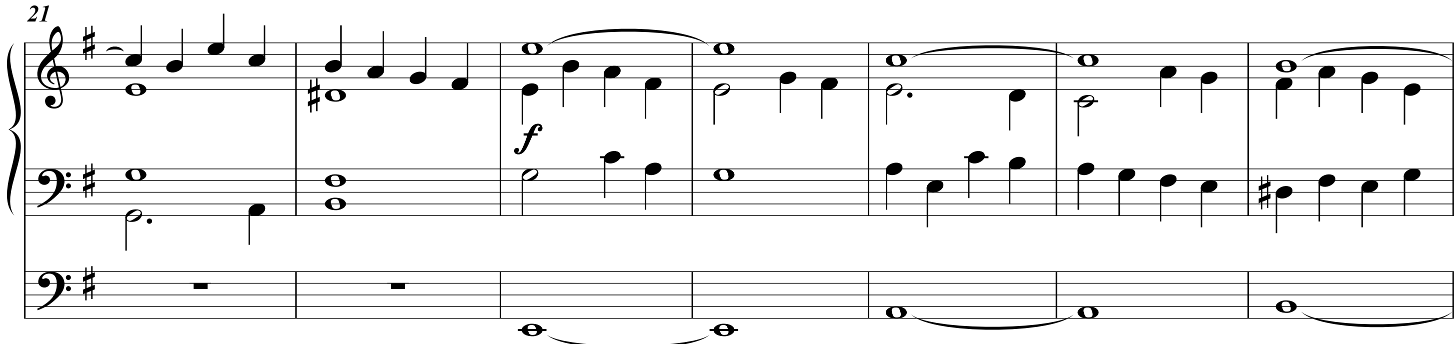
f
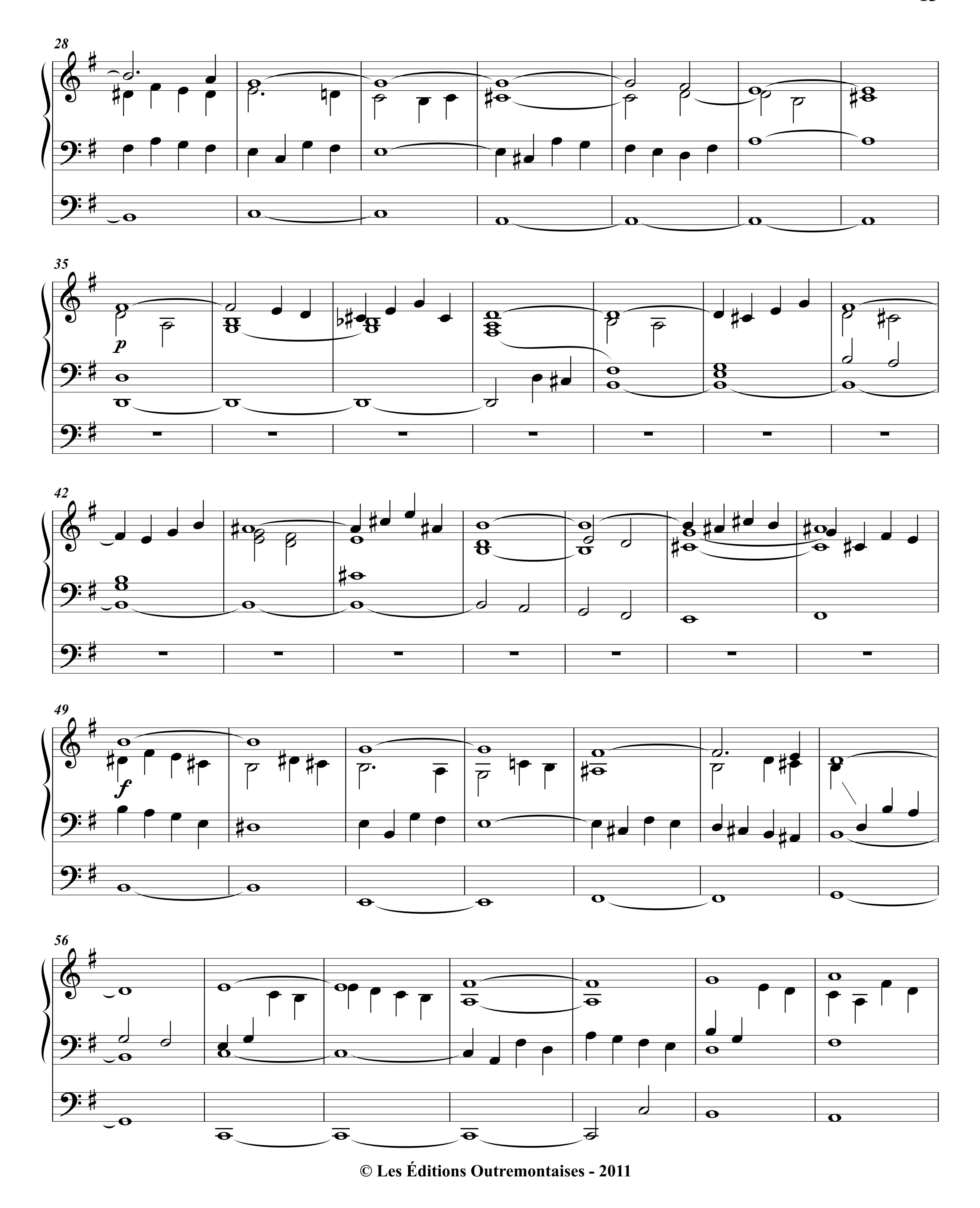
7
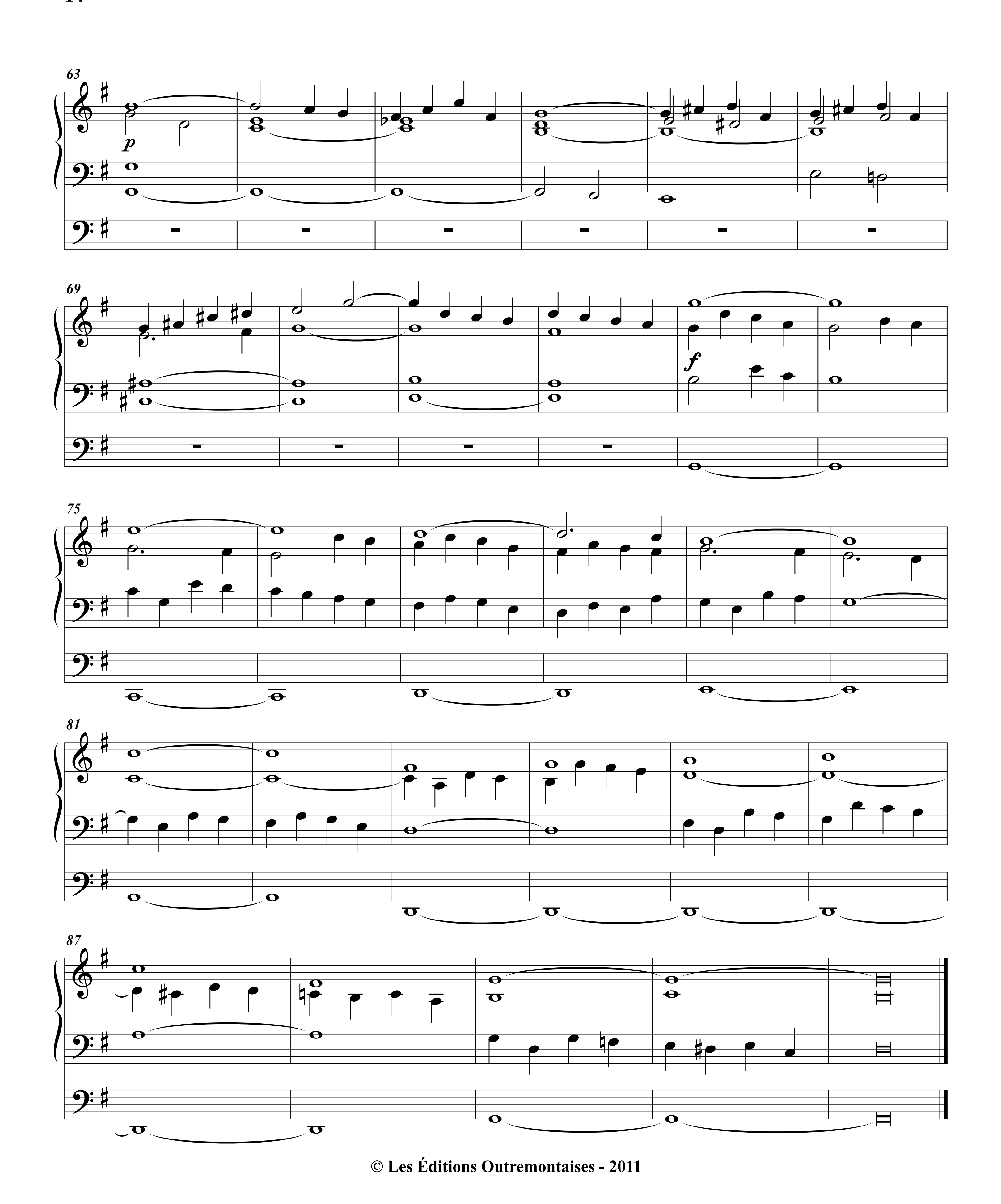
p

14

21




28
35
p
42
49
f
56


63
p
69
f
75
81
87

No. 6.

Allegro moderato.

f

Ped.

p

Man.

Édition originale.